The World Is So Lovely

Children's Songbook p.233

Simplified

Words and music: **Moiselle Renstrom**

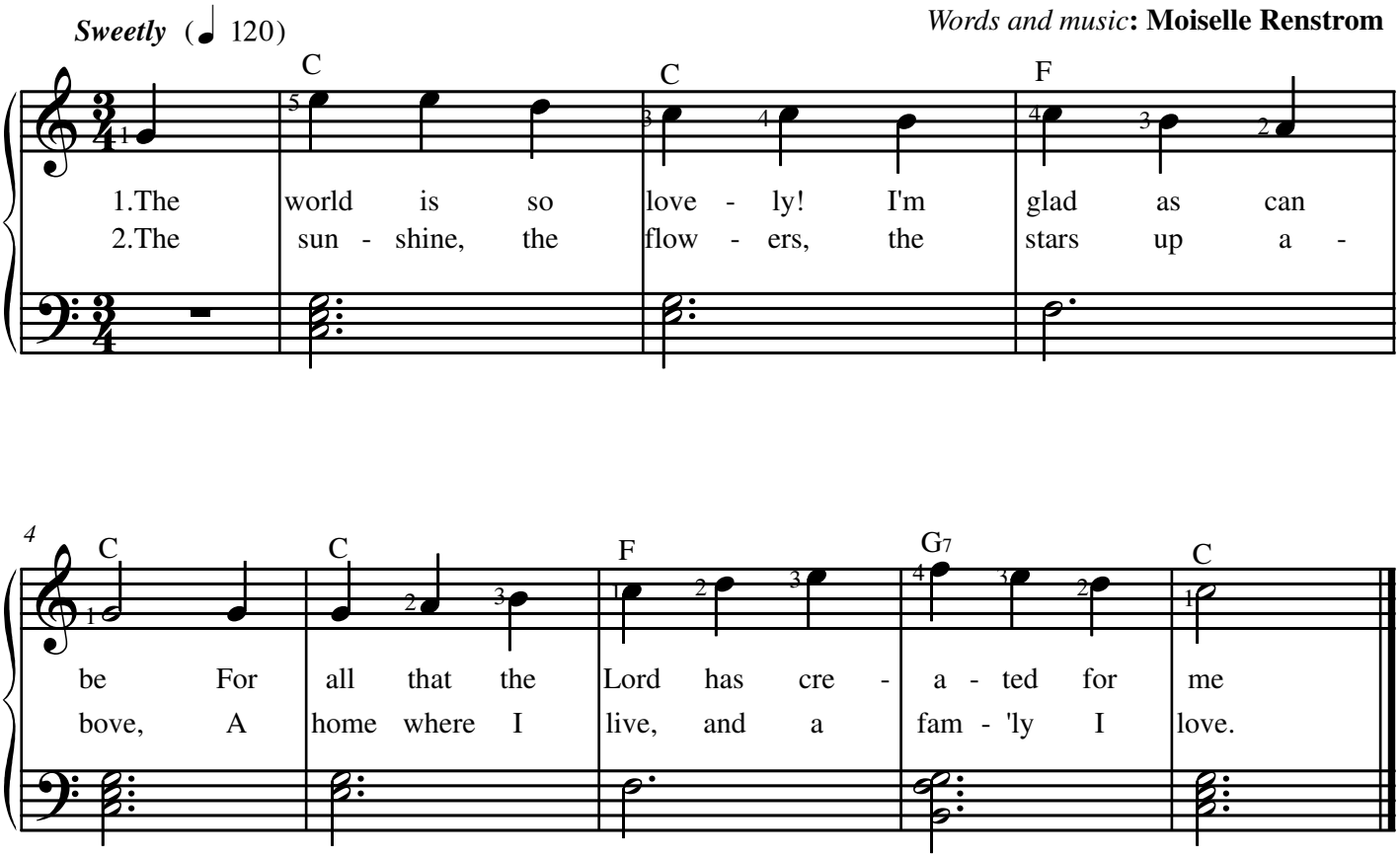

Genesis 1